



MARCELLUS HISTORICAL SOCIETY NEWS

Volume 9, Issue 2

Spring 2004



Parsons Carriage

The carriage used by Dr. Israel Parsons (1821-1904) and his son, Dr. John Parsons (1861-1932) will be on display during the **Olde Home Days Open House on June 5th**. The carriage was donated by the Parsons family and has been restored by Sherman Hollow Coach of Penn Yan and Bob and Janet Warner of Warner's Auto Body in Marcellus.

The restoration was made possible with Funds from NYSOPRHP secured by Senator John DeFrancisco's 2003 Heritage Grant Program, administered by the Cultural Resources Council. ~



Clock Book

A new book "AN EMPIRE IN TIME" by G. Russell Oechsle and Helen Boyce is now available. It is a detailed and beautifully illustrated book about the history of clock making in Upstate New York and includes a large section about **Philip L. Smith** who made clocks in Amber and Marcellus Falls (three of his clocks from our Museum are pictured above).

Russ Oechsle presented a program about clocks for the Historical Society in January of 2001. He has also produced a video about Upstate clocks which can be borrowed from the Museum.

The book is \$27.50 including shipping. Contact Hollis Abbott for more information. ~



2004 Heritage Grant Awarded

The Historical Society has been notified that our application for a grant of \$1500 to purchase a slide projector and microfilm reader or reader/printer has been approved. This grant is made possible with Funds from NYSOPRHP secured by Senator John DeFrancisco's 2004 Heritage Grant Program, administered by the Cultural Resources Council.

The funds will be disbursed at a grant ceremony in May. The slide projector has been purchased and we are looking at the options for displaying the microfilm images of the 125 years of the Marcellus Observer. ~

The Marcellus Observer June 9, 1894

Brief History of the Old Clock Factory

Near the Falls. TWELVTH PAPER

As we proceed down Nine Mile Creek and write up the history of the mills and factories of former days and those of the present time, in consecutive order, it does not give the history chronologically but the dates along will generally show about their relative age. The first building on the east side of the road just north of Sherman's paper mill is now called the old boarding house. It was once a part of the old clock factory building, and the barn and store house now standing endwise to the road just north of Lawless' brick paper mill is the other part. It was originally 100 feet long 40 feet wide and three stories high, including basement.

(Continued on page 3)

EVENTS SCHEDULE

The tentative schedule of events is as follows:

Sunday, May 16, 2004 **2 p.m.**

Kay Wilson

“Marcellus Garden Club: History & Activities”

Saturday, June 5, 2004 **10 a.m. - 3 p.m.**

Museum Open House

Sunday, June 13, 2004 **2 p.m.**

Michael W. Greenfield

“History of Pottery”

No Meetings during July and August

Meetings are open to anyone and are held at the Marcellus Fire Station unless indicated otherwise. A short business meeting will precede each program.

Historical Society Officers for 2004/2005

President: Peg Nolan 673-1765

E-mail: pegnolan@hotmail.com

Vice President: Bruce Widger..... 673-9142

E-mail: drbwwidger@alltel.net

Treasurer: Hollis Abbott 673-1753

E-mail: habbott1@twcny.rr.com

Secretary: Carriebeth Pottinger..... 673-3187

E-mail: cb90009@aol.com

Trustees and Term End

2004 Tom Leonard 673-4273

E-mail: TomLeonard35@msn.com

2004 Doug Nightingale 673-2539

E-mail: djn0409@dreamscape.com

2005 Mary Jane Domurat 673-4896

E-mail: mjdomurat@msn.com

2005 Dick Smith..... 673-1532

2006 John Curtin 673-3660

E-mail: jcurtin2@twcny.rr.com

2006 Mary Tuthill..... 673-2990

The Marcellus Historical Society,
P.O. Box 165, Marcellus, NY 13108,
publishes this newsletter and mails it quarterly
to its members and advertisers.

~

In Remembrance

Marjorie E. Chapman - April 4, 2004 ~

From The President ...

With the winter past, we now look forward to continuing on with the work at the museum. Our main goal will be completing the inventory and having everything cataloged. Volunteers are needed Tuesday Evenings from 7 to 9 p.m.

We are looking forward to the completion and unveiling of the Parsons Buggy on June 5th during the Olde Home Days Open House. The slide projector purchased as part of the 2004 Heritage Grant will also be on display and we are working on the method to be used to view the microfilm images of 125 years of the Marcellus Observer.

For many years of dedication to the society, **Joyce Murphy** was presented with a framed Ruth Anne Reagan Print of Marcellus and a life membership to the Historical Society.

Thank you to the Board members. The Society is very fortunate to have such dedicated people.

Peg Nolan ~

Recent Acquisitions

We wish to thank the following people for donating items to the museum collection:

Bob Post for WW II memorabilia including part of a survival kit issued to airmen consisting of a silk map of France and a compass, picture of B-19 bomber and flak, canteen with cup, leaflet dropped by Allies; **J. Roy Dodge** for school desk & chair bought by Robert & Mabel Cates; **Hollis Abbott** for business card from Gillett's Garage; **Dick Tabor** for 2 pictures of Kathryn Heffernan visiting his class at MCS; **Bob Mahan** for book of the History of The First Eighty Years of the First Presbyterian Church of Marcellus N.Y. 1801 - 1881 and a J. Brill & Son card; **Charlene Woods** for 5 Marcellians; **Harold Chapman** for 1937 MCS Class Ring owned by his wife, Marjory Austin Chapman; **Zilpha Lambert** for newspaper clipping of 1910 3rd grade class at West Hill School. *And our thanks to the following people for cash donations:*

Joy L. Buffan in honor of Lawrence C. Buffan. ~

Museum Hours

Tuesday Evenings 7 to 9 p.m.

Thursday Afternoons 1 to 4 p.m.

Sunday Afternoons 1 to 3 p.m. (starting June 20)

Access the Internet at the Museum

(Continued from page 1)

About the year 1833 Philip L. Smith, formerly of Amber, bought of John Herring the water privilege next below Sherman's and built this building for a clock factory, which first stood on the east side of the road, nearly opposite the brick mill and a little north of the present lime house. The water to run it was conducted to the factory by a raceway which ran across and under the road, and again crossing the road discharged into John Herring's paper mill pond. The dam for Smith's pond was of logs and built by the late Stephen Cobb, and was several rods above the present dam.

This factory was a live place about sixty years ago, and here Mr. Smith did a prosperous business for several years, making wooden and brass clocks, and metal and horn buttons. The clocks were good time keepers and very durable. G. A. Eggleston has now in his possession one of the wooden clocks made there in 1836, which has been going ever since, and is still ticking away and likely to for years to come. How many of these clocks are still extant in this vicinity we know not. Some of the more highly finished ones sold as high as thirty dollars. The factory gave employment to a large number of hands.

After a few years there came hard times, about 1837, similar to what we are now passing through, when business of all kinds was panic stricken, so that Mr. Smith became involved, and by force of circumstances was compelled to succumb and give up the business, losing all he had invested. The property passed into the hands of Sanford E. Parker, a lawyer in Marcellus, and from him it passed to Payne Bigelow of Baldwinsville.

While the property was owned by Parker and Bigelow there was an interval of twelve or more years during which time the building was occupied by various parties for various purposes. One Gay P. Barber occupied it some time and made some hand rakes, and some have thought buttons also, as a sort of blind to cover up some more questionable products that it was not very certain where they did originate, or where they were made. At least at one time the reputation of the place was not the best. After a time the building was vacated and remained idle for a few years, or until George Reed and Sanford Dalliba bought the site and property of Bigelow, which was about 1852.

Here we may introduce a singular episode.

It will be remembered by some of the older inhabitants that the old factory building was

surmounted by a large bell tower, in which was a large bell, which in size and power equaled any of the church bells then in Marcellus. During the interval that the building remained unoccupied, it mysteriously disappeared. Some persons unknown stole it from the tower and removed it to parts unknown. At least it has never come to light where it went to, and no one hereabouts seems to have known what became of it. ~ ...Submitted by John Curtin

Renewed Members *(since our last newsletter)*
(Sustaining members in bold print, New members underlined):

Bill & Carol Abbott, Dorothy C. Aitchison, Robert C. Atkinson, Bruce & Helen Baker, David & Donna Ball & Family, Timothy & Kathryn Barstow & Family, Joyce Beak, Elaine Becker, John & Gerry Bednarski, Bill & Peg Bell, Dorothy Baker Blair, Harold Brinkerhoff, Louis & Phyllis Budell, Michael & Tobey Casler, Harold & Marge Chapman, Victoria Clark, Phillip & Helen Clarke, Lois Clay, Peter & Ethel Cole, William T. Cook, James & Vera Costello, Jeff & Lisa Crysler, Lucille Culotti, Andrew & Louise Dawson, John F. & Regina Dillon, Bob & Anne Dingman, Mary Drexler, Joseph & Lyn Duffy, Francis Eibert, Fred & Pat Eisenberg, William H. & June Frawley, Shirley Gallinger, Alan & Phyllis Gammon, Pat Gascon, Sharon Gibbons, Ellen M. Hall Guptill, Hubert & Earline Hall, James Hamilton, Donald Hayes, Sterling & Ruth Jansen, Gary & Judy Kavney, Steve & Carol Keeler & Family, Frank & Doris Kelly, Francis & Mary Kishman, Janet Linderman, Pat Marcel, James & Grace Maynard, Henry & Gene McCarthy & Family, Kathy McLaughlin, Agnes Meiers, James & Arlene Milne, Helen Mohn, Pierre & Mary Montague, Paul Jr. & Hazel Morgan, Evan & Joanne Murdock, Vincent & Mary Murphy, Sam Murphy, Robert Negus, Doug & Jean Nightingale, Raymond Paul, Donald W. & Anne Pelchy, Richard & Kathleen Powell, Frances Randall, Patrick Reagan, Bill & Donna Renner, Robert & Pauline Reynolds, Margaret Ryan, C. Albert & Victoria Sabin, **Patricia A. Sanborn**, Isabel Sawtell, William & Eleanor Schneider, Phyllis G. Schofield, Gayle Scroggs & Guy Swenson, **Lewis L. & Elizabeth C. Selover**, Martin & Dorothy Sennett, Donald & Betty Sherman, Helen Sherman, Lucinda W. Skinner, Jeffrey & Mary Beth Smith & Family, Raymond & Janet Smith, Charles & Nancy Snyder, Garth Snyder, Patricia Sposato, Laurel Springstead, Robert & Carol Stalker, Lewis T. & Alma Steadman, Russell & Nancy Striffler, Carolyn M. Terrill, Richard Tuttle, Evelyn Van Camp, Bill & Ruth Vinzant, John & Esther Weeks, Roberta M. Welsh, Frank Wicks, Dr. Bruce & Mary Widger, Leona Wilcox, **Ben & Sharon Wiles & Family**, Bob & Kay Wilson, David & Linda Wilson, Sally Wilson, Bonnie Wilson, David & Marla Winkworth & Family, Midge Woods, Marion Hall Zink. ~

The Marcellus Observer May 19, 1894

***A Brief History of the Lower or Crown Mills
(Continued from Volume 9 Issue 1)***

Strange as it may seem, while there were several who made bids on the property, it was struck off to James Fitten, mentioned in our last article, for \$24,000. Through some misunderstanding as to payment or the bonds turned over for it, he surrendered his purchase and it was again sold, later, to S. W. Barker for \$16,000, he assuming some incumbrance with it.

Through him the first Crown Mills Company was formed with S. W. Barker as President. Robert Waugh became the first General Superintendent in October, 1881. The mill now took on new life and prosperity. During Mr. Waugh's term of two years and one month, (for he only lived till November, 1883) he built the house on the point where the Superintendents have successively lived, and the three cottage houses above. In January, 1884, Edward Moir succeeded Mr. Waugh as general Superintendent, and now has oversight over both upper and lower mills, now under one corporation.

The lower mill has undergone several additions since Mr. Moir came, and considerable new machinery has been added and various improvements made. The north brick wing built by contractor John Shultz, enlarged the capacity of several departments of the mill, the wood part built by W. H. Wright, added a new dye house, and other conveniences for wool washing. The wool house has also been enlarged, and the office transferred into a new and more commodious one on the southeast of the main building.

In the place of gas, electric lights have been introduced, two new Westinghouse engines and an extra boiler added. All modern improvements put in the card room, a Platt garnet machine and four Bolettes automatic wool washers. Now there are eight sets of cards and six 320 spindle Davis & Thurber mules, three 200 spindle Fales and Jenks twister, twenty nine looms and finishing machinery for eight sets of cards and capacity accordingly. At present something over a hundred persons are employed in connection with the mill. A few are employed more or less in both mills.

Robert Welsh is assistant superintendent and designer, Thomas Welsh, patter weaver, John E. Griffin, wool buyer and sorter, and Nelson H. Gaunt, assistant wool sorter, Wm. Rutherford, overseer of the dyeing department and six hands with him, Frank

Sarr, overseer of the carding department, with twelve hands, A. J. Anderson, overseer of the spinning department, with nine hands, John Henderson, overseer of the twisting, with eight hands. Hugh Morton, overseer of the warping, with four hands, L. J. Avery, overseer of the weaving department, with twenty-seven hands, Peter Dunlap overseer of the finishing department with twenty hands, John W. Scott, machinist, Thomas Kennedy, engineer, Wm. Gibbons and Patrick Welch, watchmen, Edward Eagan and James Reagan, teamsters. L. N. Mogg is bookkeeper and has been in the employ of the mill ever since the Crown Mills company assumed control and he shipped the first case of goods for this company, and has handled over a half million dollars in cash since December 3, 1881, the day of the first pay roll.

Frank Sarr, Hugh Morton and Robert Stewart are the only employees left that were on the first pay roll. Frank Sarr has probably served the longest in the mill of anyone as he served during Sayre's term.

This mill is in good condition, well officered and turns out a fine quality of goods. It consumes some 500,000 to 600,000 lbs. of wool annually and the output of fine cloths is from 150,000 to 175,000 yards per year according to the force employed which largely depends on the times and demand. These mills constitute a great part of the life of our village. ~

...Submitted by John Curtin

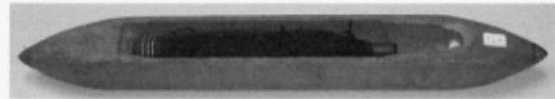

Business Member Directory
Please Patronize These Businesses

APPLIANCE REPAIR

JOBS UNLIMITED

Appliance repair and more, Mike Johnson, Owner.

1 Maple Street, Marcellus673-2747

AUTOMOTIVE

WARNER'S AUTO BODY

Bob Warner, Owner

All major & minor vehicle maintenance & collision work,

24-hour towing service.

2650 Pleasant Valley Road, PO Box 201, Marcellus673-3521

BANKING

KeyBank

Jeri-Marie DeWitt, Relationship Manager

E-mail: jeri-marie_dewitt@keybank.com

Mon - Thu 9 am - 4 pm, Fri 9 am - 6 pm

7 East Main Street, PO Box 193, Marcellus (FAX 673-0100)673-2035

BOTIQUE**THE DUMP BOTIQUE & IMAGE STUDIO**

Color Season Analysis for women & men. Tue - Sun 11 am - 5 pm
Free Eyeglass Frame Counselling by appt.
Karen Robinson, Certified Consultant. www.thedumpbotique.com
22 South St., Marcellus.....673-DUMP

BUSINESS MARKETING**NEWMARKET PARTNERS, INC.**

We build revenue engines for mid-market companies.
NewMarketPartners.com
4433 Dublin Rd., Marcellus..... 673-3900

CONSTRUCTION SERVICES**JERRY BEAULIEU CONSTRUCTION**

Roofing, siding, gutters, windows, doors and carpentry.
Over forty years experience.
24 West Main Street, PO Box 340, Marcellus..... 673-3940

MCCLURG ASSOCIATES

"We Build Dreams"

Custom Homes, Remodeling and Home Care and Repair Services.
www.mcclurgassociates.com
60 East Main Street, Marcellus (FAX 673-4987)..... 673-2051

SPADOTTO-WELCH CONSTRUCTION, INC.

General contracting since 1955.
Specializing in commercial roofing, masonry & steel work.
4331 Slate Hill Rd., PO Box 228, Marcellus (FAX 673-3880).... 673-2076

TOM SCHNEIDER CONSTRUCTION, INC.

Custom Homes, Residential Remodeling
2412 Amidon Dr., Marcellus (FAX 673-9563)..... 673-2377

W. F. SAUNDERS & SONS INC.

All types of sand, gravel, stone and transit & mixed concrete,
Over 100 years of service, NYS approved materials.
5126 South Onondaga Rd., Nedrow 13120 469-3217

DENTAL SERVICES**EDWARD M. KANTOR, DDS**

Comprehensive dental services, www.ekantor@twcny.rr.com.
28 East Main Street, Marcellus (FAX 673-2252)..... 673-3102

KATHERINE HOBERT RAO, DDS

Welcoming New Patients
All Ages, All Dentistry, All Gentle
1 Platt Rd., Marcellus 673-1131

FUNERAL SERVICES**BURANICH FUNERAL HOME, INC.**

Visit us at our website: www.BuranichFuneralHome.com.
5431 W. Genesee St., Camillus 13031 487-2412

NORRIS FUNERAL HOME

James M. Plis Jr.
Pre-Need, SSI and Medicaid Planning
33 North Street, Marcellus..... 673-2017

RYAN FUNERAL HOME

Mary Ryan Carlton
Serving all faiths ~ Pre-Arrangements ~ Locally owned.
44 East Main Street, Marcellus..... 673-2345

GIFTS / CRAFTS / CANDY**ANGEL HEARTS GIFTS**

An interesting selection of Pottery, Cards, Stuffed Animals, Lotions,
Jewelry, Linens, Candles, Baby, Collectibles, etc.
16 East Main Street, Marcellus673-9457

THE CHOCOLATE PIZZA CO.

Famous "Chocolate Pizzas and Peanut Butter Wings",
Gourmet Foods, and a variety of Chocolates and other Candy
www.TheChocolatePizza.com
60 East Main Street, Marcellus 673-2001

HARDWARE**Nightingale Mills**

4068 South Street Rd., Marcellus673-4098

INSURANCE**JAMES P. REAGAN AGENCY, INC.**

Personal and Business Insurance,
Bonding, Group Health, Financial Planning and Investment Services.
www.ReaganInsurance.com www.ReaganInvesting.com
8 Main Street, PO Box 191, Marcellus (FAX 673-4866)..... 673-2094

LEGAL SERVICES**REAGAN & DAILEY, ATTORNEYS AT LAW**

Bernard L. Reagan & Mary Reagan Dailey
18 East Main Street, PO Box 196, Marcellus (FAX 673-3438) ...673-4864

PHARMACY**MAIN STREET PHARMACY**

Transferring your prescriptions is easy - please call for more information.
Mon - Fri 8:30 am - 6:00 pm, Sat 8:30 am - 12:30 pm
11 East Main Street, Marcellus (FAX 673-4668) 673-2410

REAL ESTATE**YUHAS REAL ESTATE**

Babette Yuhas, CRS, LTG, Licensed Real Estate Broker,
Certified Residential Specialist, Leadership Training Graduate
22 East Main Street, PO Box 188, Marcellus (FAX 673-2023) ...673-1028

RESTAURANTS**MARIETTA HOUSE**

Receptions - Rehearsal Dinners - Banquets - Weekend Dining
www.MariettaHouse.com E-mail: tdonovan01@aol.com
2819 Rte 174, Marietta 13110.....636-8299

TENTS & PARTY RENTALS**MARCELLUS TENT & PARTY RENTAL**

Graduation Party? Wedding Reception? Family Reunion?
MAKE YOUR NEXT EVENT SPECIAL!
www.MarcellusTent.com
4634 Cranapple Dr., Marcellus 673-3339

VETERINARY & PET SERVICES**LAKE COUNTRY VETERINARY CLINIC**

Office hours by Appointment, 24 hour Emergency Service,
Small Animal Practice.
Wayne Beilman, DVM; Tracy Powell, DVM; Genevieve Filion, DVM.
2527 Cherry Valley Tpke. (cor. Rt. 174 & Rt. 20) Marcellus 673-4858

Check out the Guestbook on MHS Web Site:

mhs.marcellusny.com

Call Hollis Abbott at 673-1753 to include your Ad
in our Business Member Directory.

Marcellus Historical Society
P.O. Box 165
Marcellus, NY 13108

Non-Profit Organization
 U. S. Postage Paid
 Marcellus, NY 13108
 Permit Number 18

Web Site: mhs.marcellusny.com

Next Meeting:
Sunday, May 16th at 2 p.m.

Museum Open House:
Saturday, June 5th: 10 a.m. to 3 p.m.

Postal Customer
 Local

INSIDE:

- * *Parsons Carriage*
- * *2004 Heritage Grant*
- * *Clock Book*
- * *Old Clock Factory*
- * *Mills of Marcellus (Continued)*

(The date on the label is the
 Year your dues are paid through.)

~ GIFT SHOP & MEMBERSHIP ORDER FORM ~																																																									
Please use this form or a copy of it to join the society and to order our historic collectibles.																																																									
<p style="text-align: center;">Join Our Society Today! \$5/Person ~ \$9/Couple ~ \$12/Family (includes children under 18) Basic Membership = 1 yr.. ~ Sustaining = 5 yr. (Multiply dues by 5 for sustaining membership) Number Joining? ____ New Members? ____</p>	<p>Name: _____</p> <p>Addr: _____</p> <p>City: _____ Zip: _____</p> <p>Phone: _____</p>																																																								
<p style="text-align: center;">Available Collectibles</p> <p>Pucker Street—The first 100 years.....\$26 Ruth Anne Reagan Prints of Marcellus.....\$20 Official Marcellus Afghans: cranberry, blue. \$45 Centennial History of the Town of Marcellus \$15 Otisco Lake Map 1868.....\$10 Marcellus, When Wool Was King, Pictorial \$ 5 Marcellus Through the Years; Chronology, photos \$ 5 Index to Nine Mile Country; Names and more..... \$ 5 New Colored Postcards of Marcellus \$ 1 Postcards(5), 1960's B&W, 4 churches, post office \$ 1 Package of 10 note-cards picturing Marcellus..... \$ 5 T-Shirts: Child, \$6; Adult, \$7 (2X, \$9) Specify Size Sweatshirts: Adult; S,M,L, \$11 (2X, \$13) Specify Size Hats, \$7; Tote Bags, \$8 Shipping: \$2 per book, \$4 other</p>	<p style="text-align: center;">Order Form</p> <table style="width: 100%; border-collapse: collapse;"> <thead> <tr> <th style="text-align: left;">Quantity</th> <th style="text-align: left;">Item Description</th> <th style="text-align: left;">Cost Ea</th> <th style="text-align: left;">Total</th> </tr> </thead> <tbody> <tr><td>_____</td><td>_____</td><td>_____</td><td>_____</td></tr> <tr><td>_____</td><td>_____</td><td>_____</td><td>_____</td></tr> <tr><td>_____</td><td>_____</td><td>_____</td><td>_____</td></tr> <tr><td>_____</td><td>_____</td><td>_____</td><td>_____</td></tr> <tr><td>_____</td><td>_____</td><td>_____</td><td>_____</td></tr> <tr><td>_____</td><td>_____</td><td>_____</td><td>_____</td></tr> <tr><td>_____</td><td>_____</td><td>_____</td><td>_____</td></tr> <tr><td>_____</td><td>_____</td><td>_____</td><td>_____</td></tr> <tr><td>_____</td><td>_____</td><td>_____</td><td>_____</td></tr> <tr><td>_____</td><td>_____</td><td>_____</td><td>_____</td></tr> </tbody> </table> <p>Make Checks Payable to: Marcellus Historical Society PO Box 165 Marcellus, NY 13108</p> <table style="width: 100%; border-collapse: collapse;"> <tr> <td style="width: 60%;">Total</td> <td style="width: 10%; text-align: center;">\$</td> <td style="width: 30%; text-align: right;">_____</td> </tr> <tr> <td>Shipping</td> <td style="text-align: center;">\$</td> <td style="text-align: right;">_____</td> </tr> <tr> <td>Dues</td> <td style="text-align: center;">\$</td> <td style="text-align: right;">_____</td> </tr> <tr> <td>Total Enclosed</td> <td style="text-align: center;">\$</td> <td style="text-align: right;">_____</td> </tr> </table>	Quantity	Item Description	Cost Ea	Total	_____	_____	_____	_____	_____	_____	_____	_____	_____	_____	_____	_____	_____	_____	_____	_____	_____	_____	_____	_____	_____	_____	_____	_____	_____	_____	_____	_____	_____	_____	_____	_____	_____	_____	_____	_____	_____	_____	_____	_____	Total	\$	_____	Shipping	\$	_____	Dues	\$	_____	Total Enclosed	\$	_____
Quantity	Item Description	Cost Ea	Total																																																						
_____	_____	_____	_____																																																						
_____	_____	_____	_____																																																						
_____	_____	_____	_____																																																						
_____	_____	_____	_____																																																						
_____	_____	_____	_____																																																						
_____	_____	_____	_____																																																						
_____	_____	_____	_____																																																						
_____	_____	_____	_____																																																						
_____	_____	_____	_____																																																						
_____	_____	_____	_____																																																						
Total	\$	_____																																																							
Shipping	\$	_____																																																							
Dues	\$	_____																																																							
Total Enclosed	\$	_____																																																							